

# Pulleys Lane, Warners End

Public Consultation: 18th September 2018

The proposal is for 2 new three bedroom houses for affordable rent and to be managed by Watford Community Housing



watford  
community  
housing

Site Location

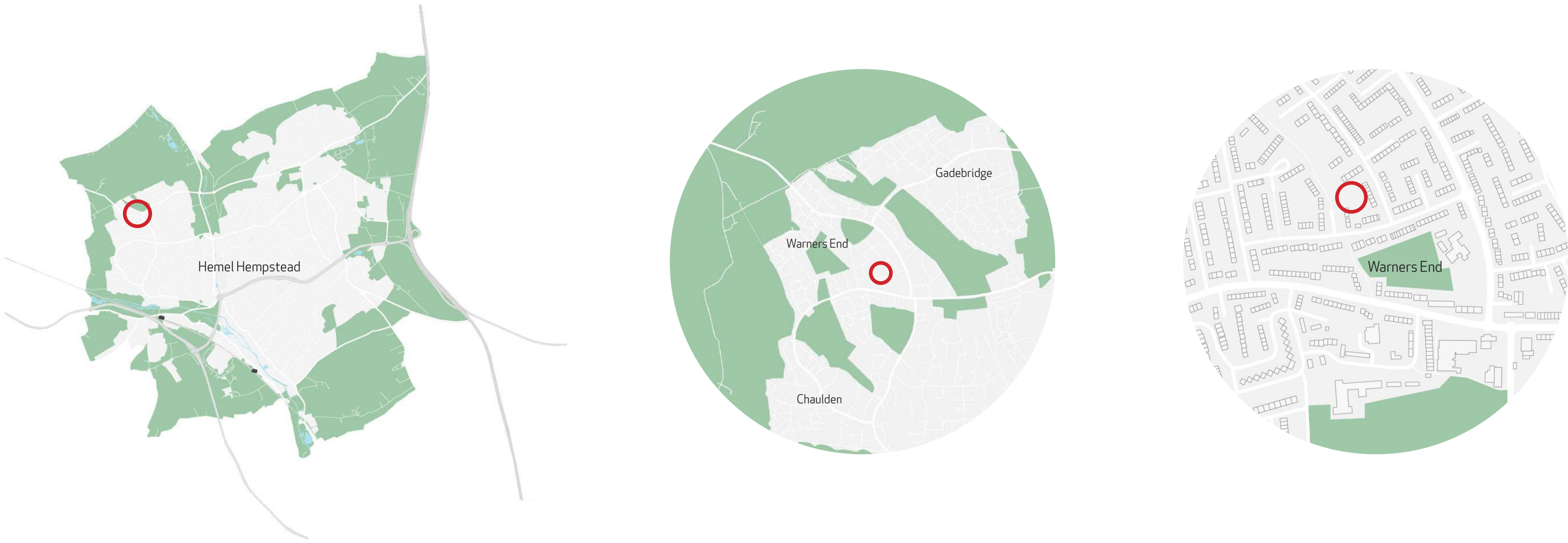

Existing Site Plan

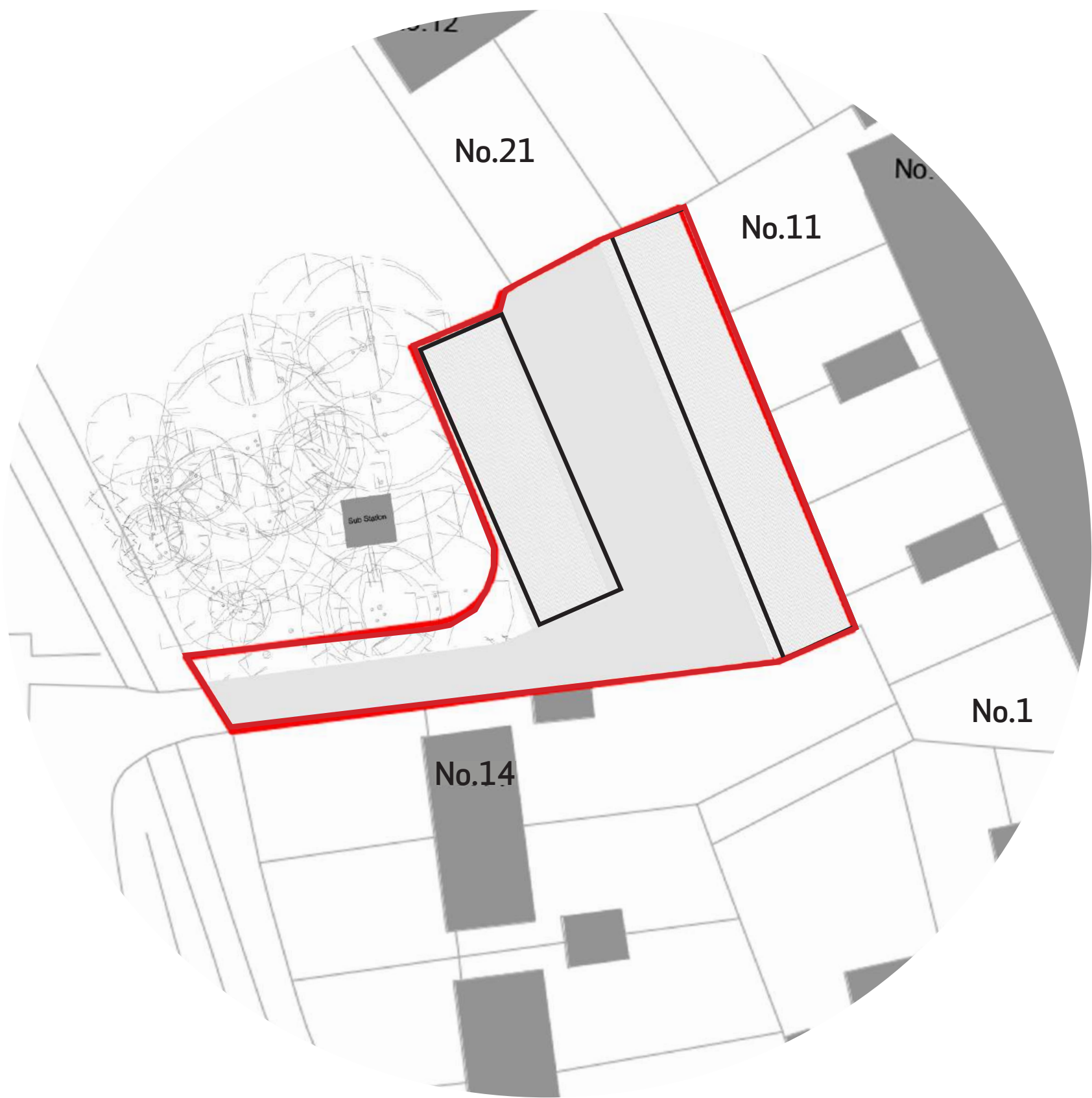

Proposed Site Plan

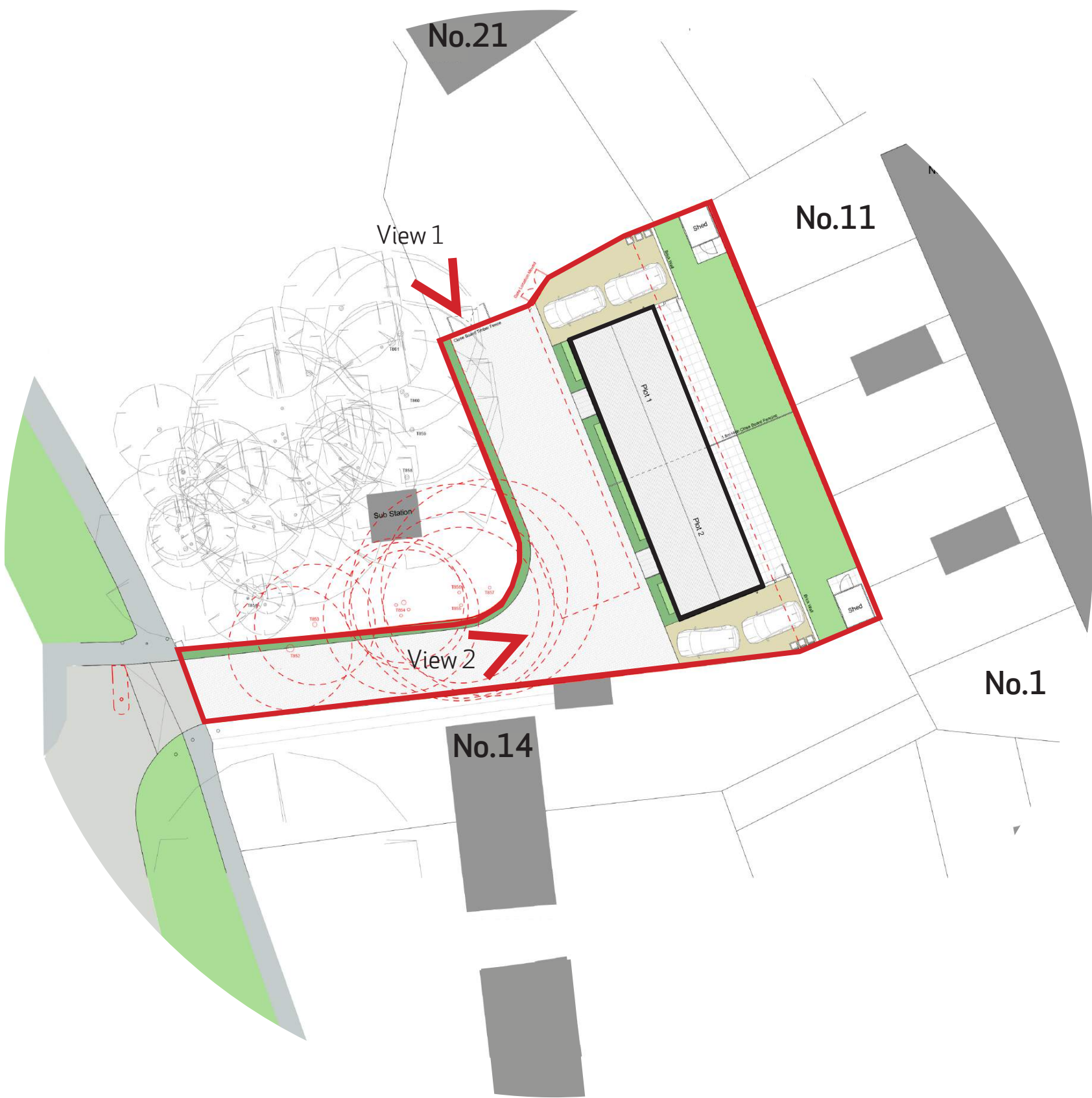

Existing Elevations

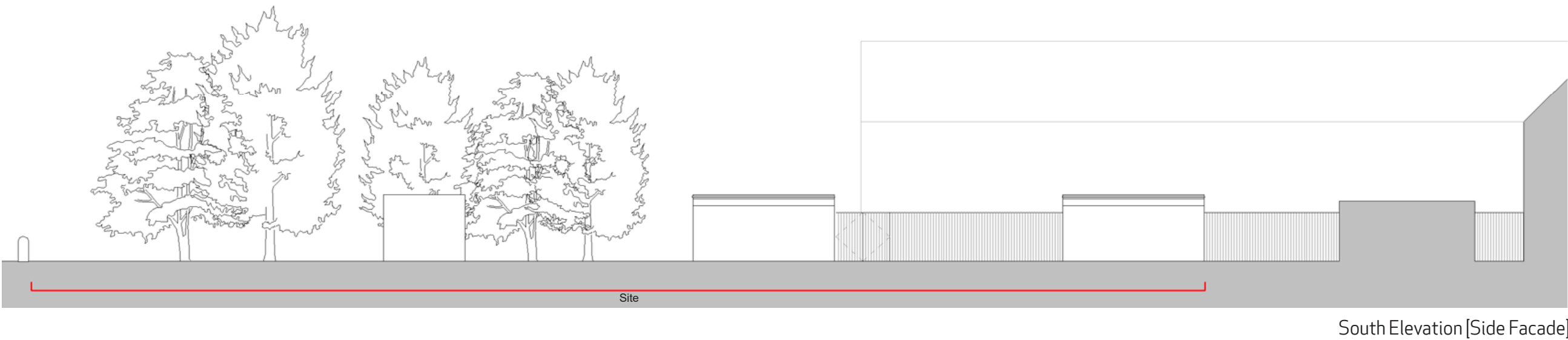
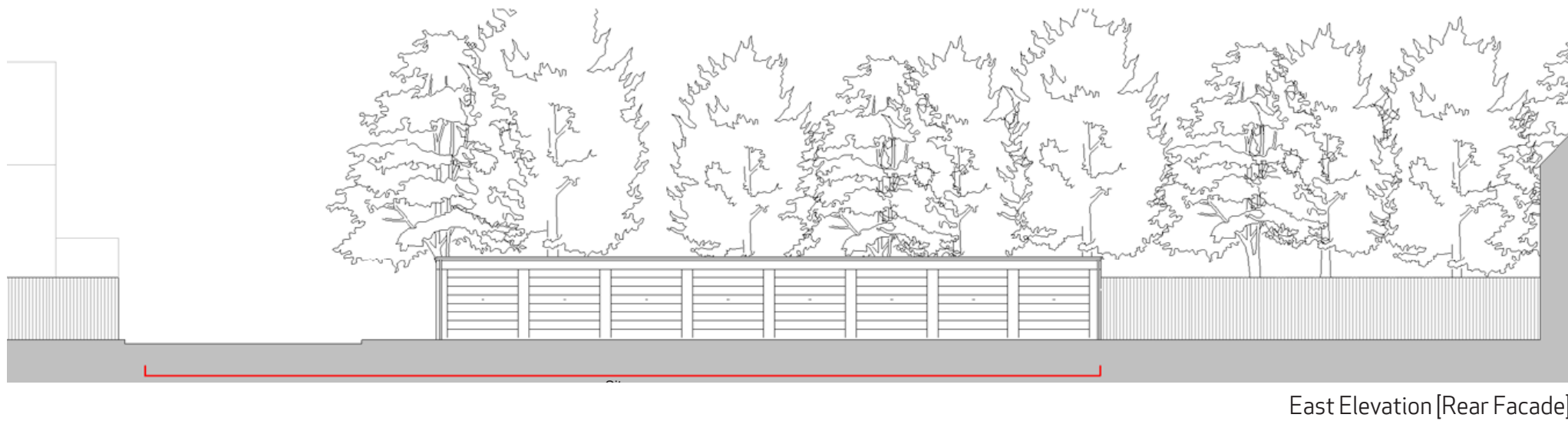



# Pulleys Lane, Warners End

Public Consultation: 18th September 2018



The proposal is for 2 new three bedroom houses for affordable rent and to be managed by Watford Community Housing

Proposed Floors Plans

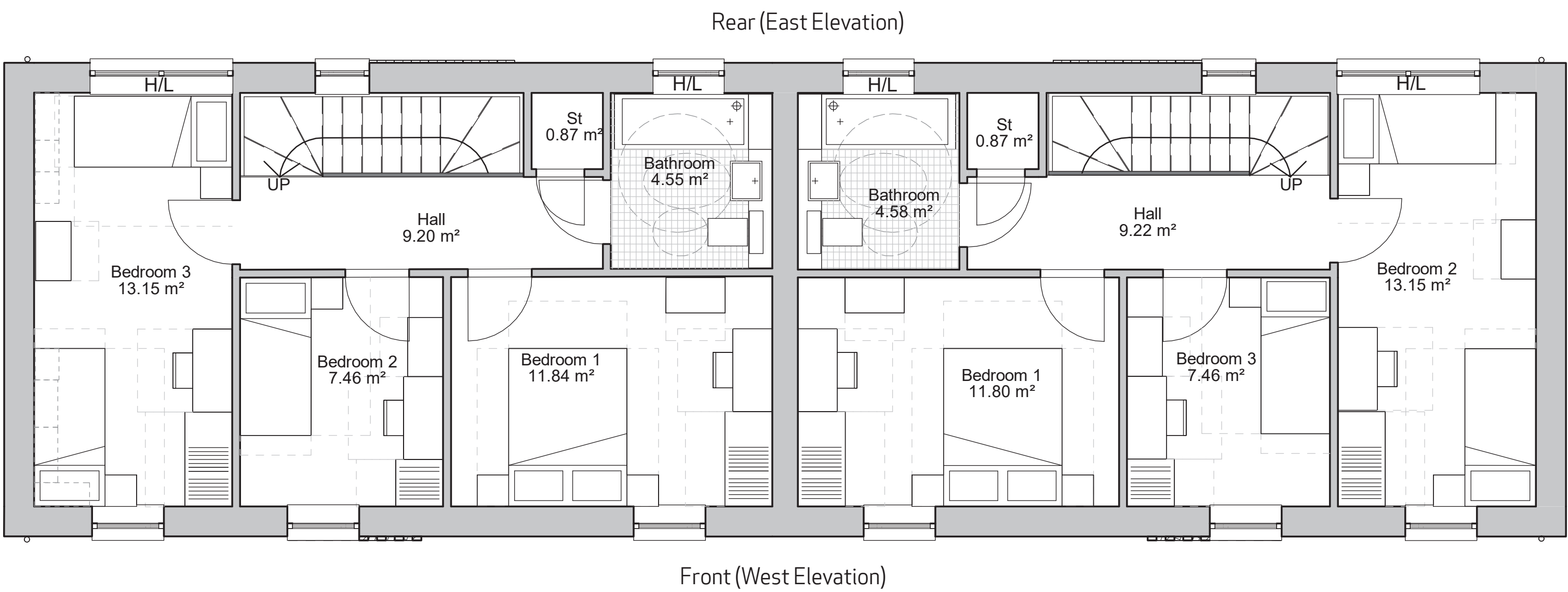
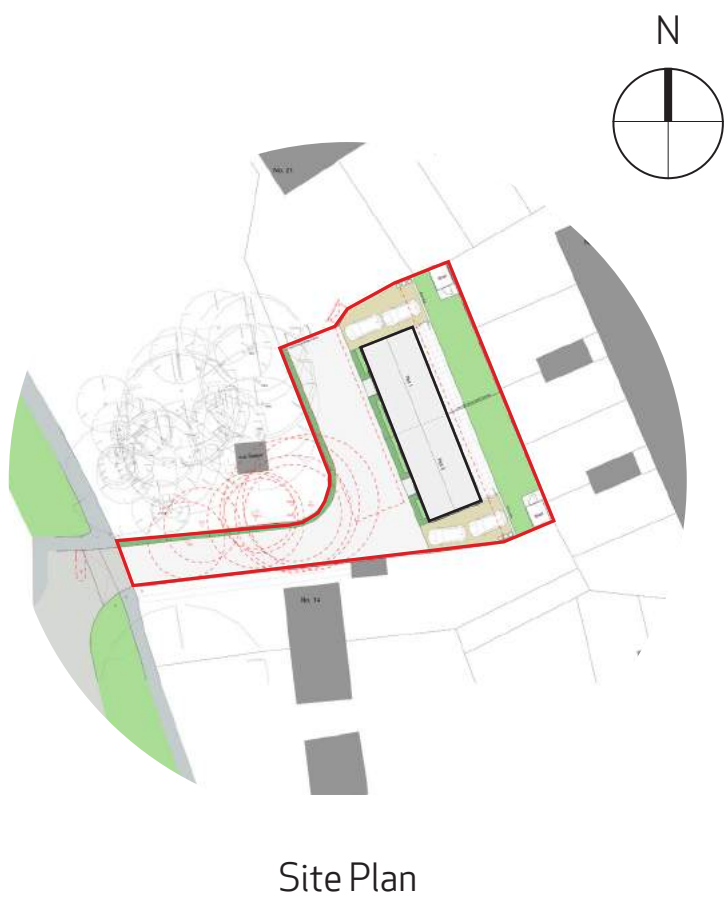

Proposed First Floor Plan

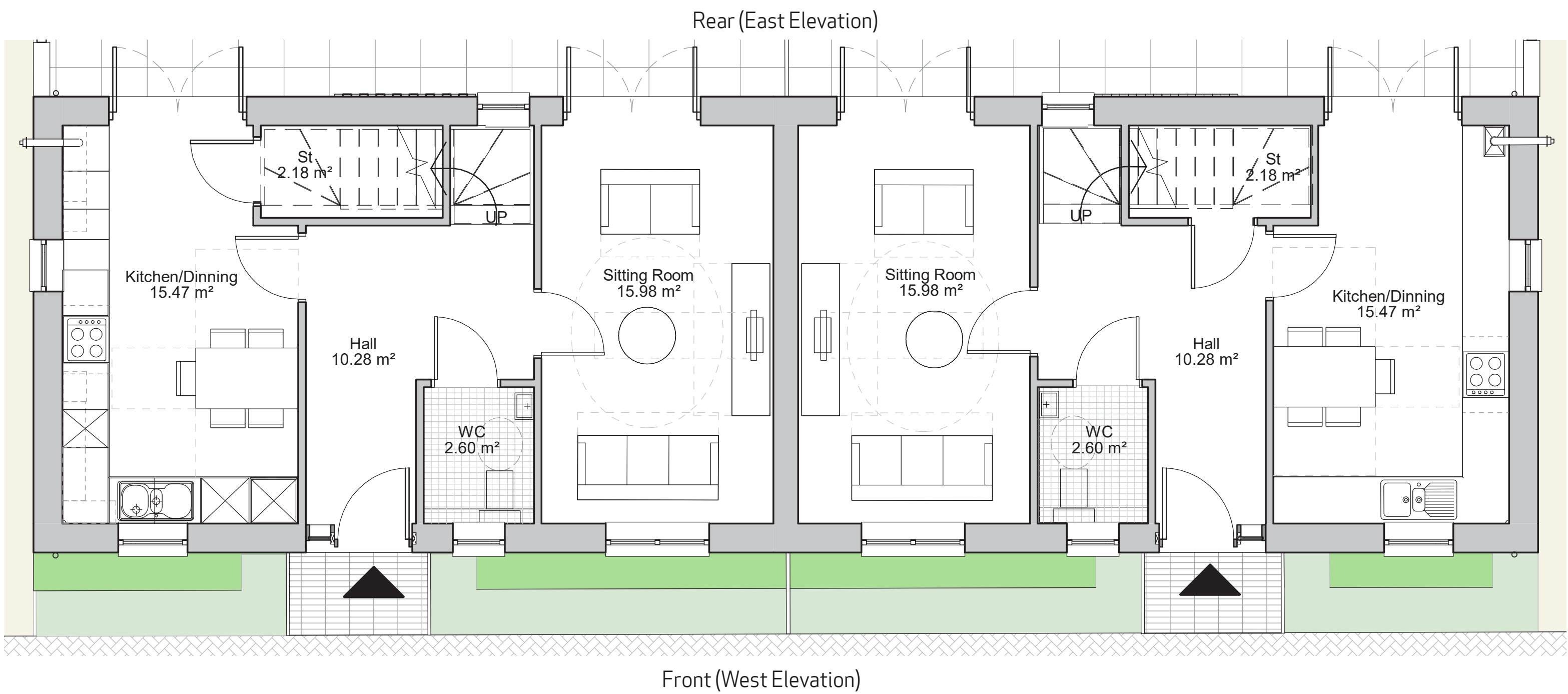

Proposed Ground Floor Plan



# Pulleys Lane, Warners End

Public Consultation: 18th September 2018

The proposal is for 2 new three bedroom houses for affordable rent and to be managed by Watford Community Housing



Proposed Site Plan

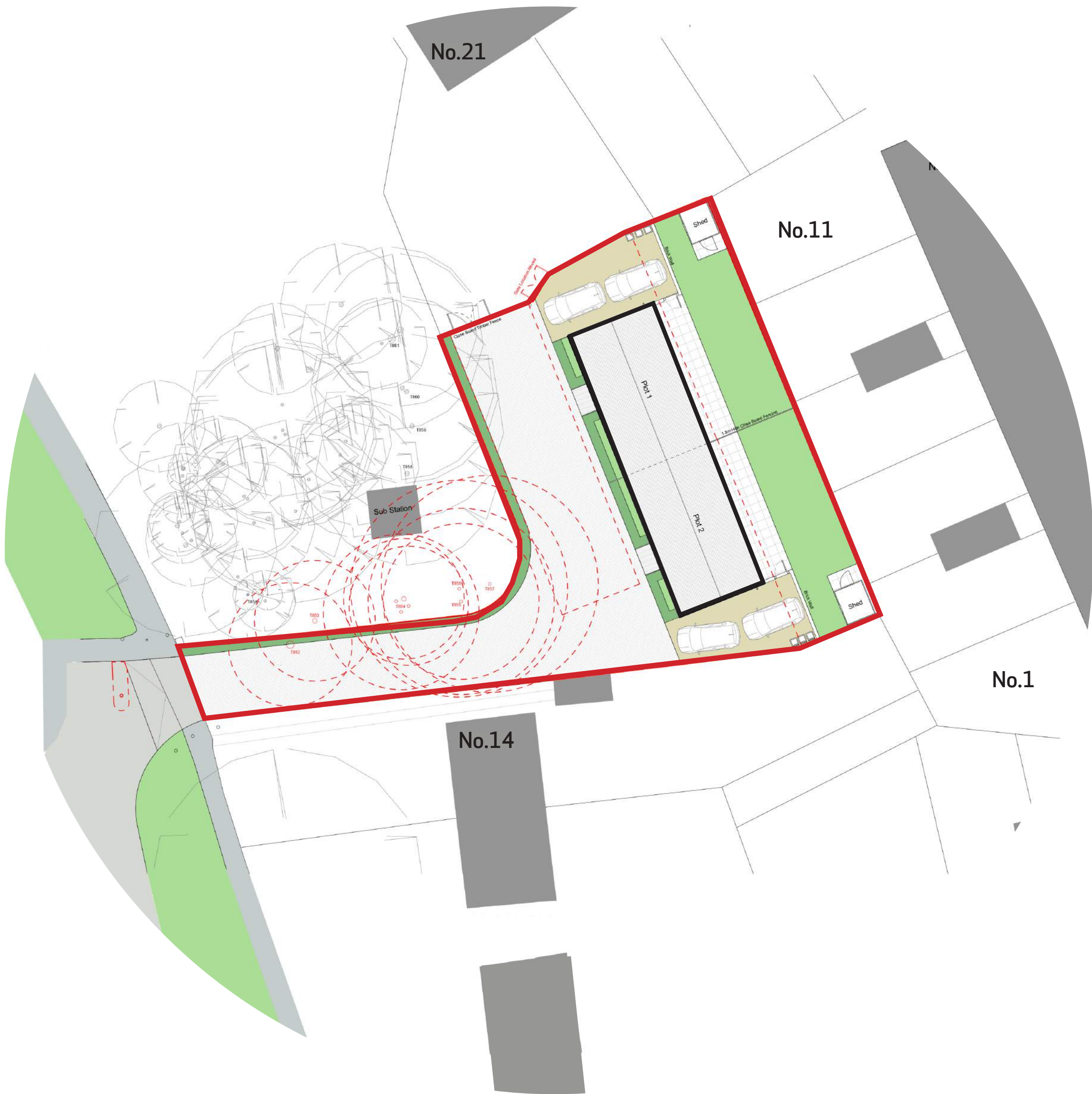

Visualisation  
[View 2]



Sketch Section  
[Rear facade - High level windows to mitigate over looking issues associated to the terrace to the north east of site]

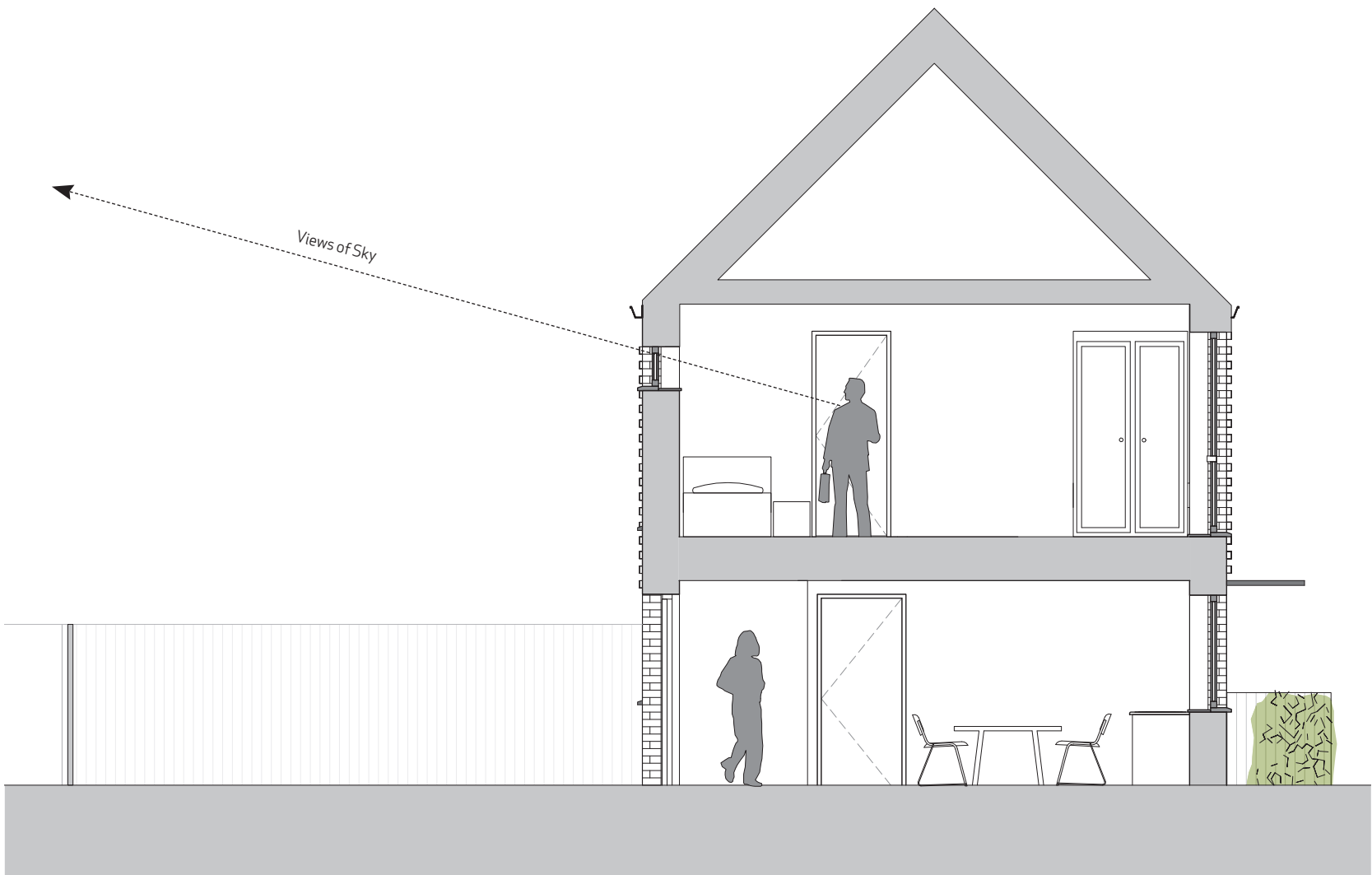



# Pulleys Lane, Warners End

Public Consultation: 18th September 2018



The proposal is for 2 new three bedroom houses for affordable rent and to be managed by Watford Community Housing

Illustrative Perspective Sketch  
[View 1]

Grey Roof Tiles



Grey UPVC Windows

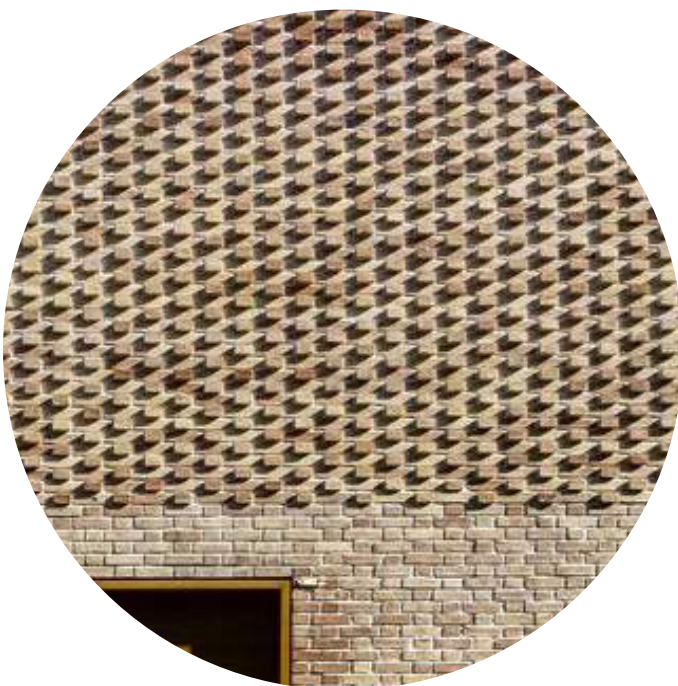

Brick Detailing



Buff Brick



Defensive Planting



Proposed Elevations



West Elevation [Front Facade]

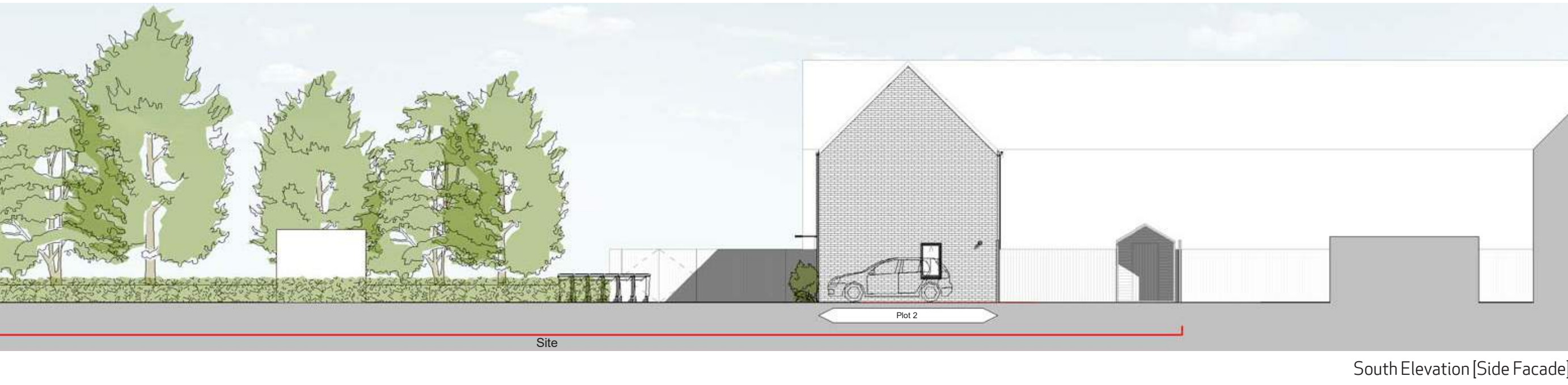

South Elevation [Side Facade]



East Elevation [Rear Facade]



North Elevation [Side Facade]